

IRONMAN LOCK & HARDWARE CO., LTD

CONSTRUCTION FASTENER SERIES - EXPANSION ANCHOR

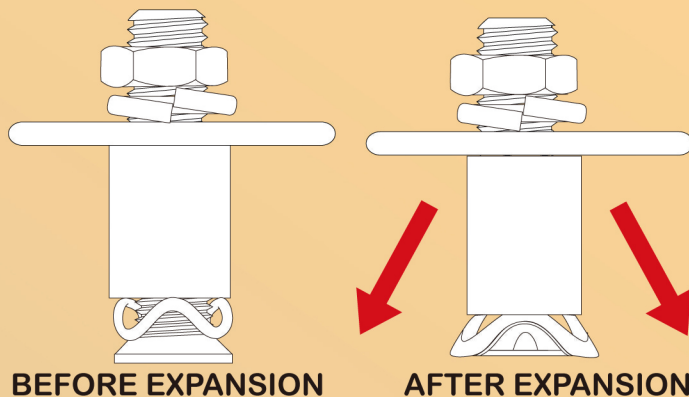

ADVANTAGE & BENEFIT

- ✓ INVISIBLE FROM FRONT OF FACADE
- ✓ STRESS-FREE FIXING IN NATURAL STONE
- ✓ MAXIMUM POSSIBLE PULL-OUT LOAD
HIGH COLLAPSE LOADS THAN TRADITIONAL SYSTEM
- ✓ FAST & EASY INSTALLATION OF REVEAL
- ✓ STATIC OPTIMISED POSITION OF ANCHOR
THE MAX. BENDING STRESS IS REDUCED BY 50%

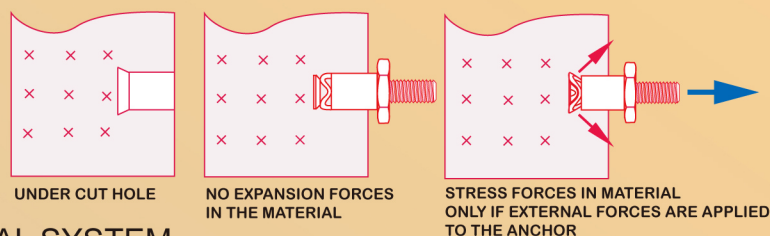

****MATERIAL: STAINLESS STEEL A2/ A4****

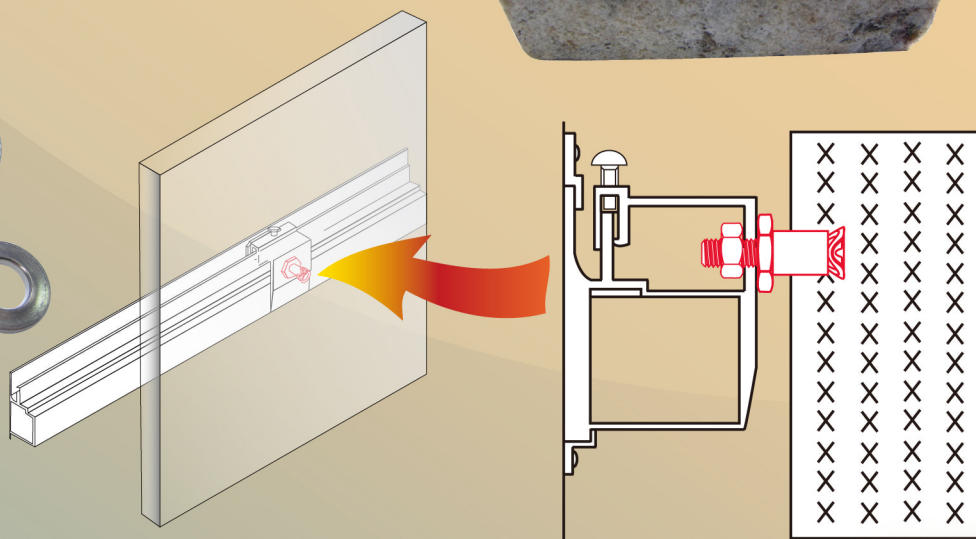
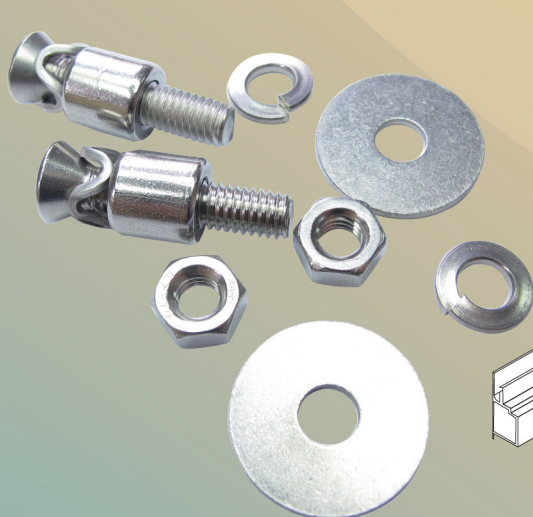

APPLICATION: MARBLE; TEMPERED GLASS

78, Lane 415, Tay Ho RD., Sec. 2, Ku Yi Li, Changhua City, Taiwan, R.O.C.
 TEL: +886-4-7283965 FAX: +886-4-7283897
 ironman53153551@gmail.com

ironman53153551.weebly.com

晟睿實業有限公司

建築五金系列 - 背內擴孔固定錨栓 (擴張式壁虎)

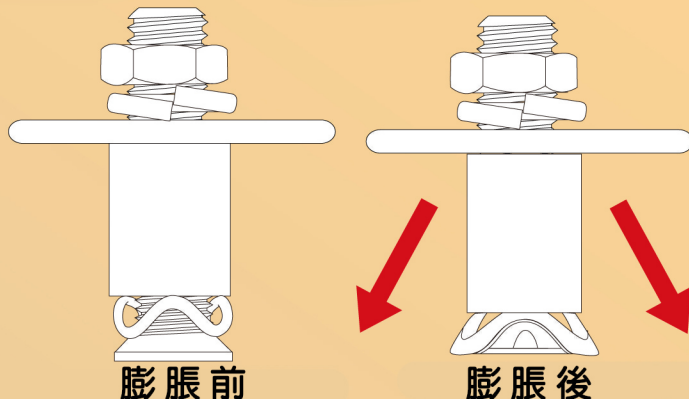

背擴孔安裝優點：

- ✓ 可減少板材50%的承受應力
- ✓ 無壓力式的固定法 (乾式裝配法)
- ✓ 抗拉強度較一般壁虎 (膨脹螺絲) 高
- ✓ 鑽孔深度較一般壁虎 (膨脹螺絲) 淺
- ✓ 最高荷載率較傳統系統高
- ✓ 維持物件 (EX: 石材) 表面的美觀

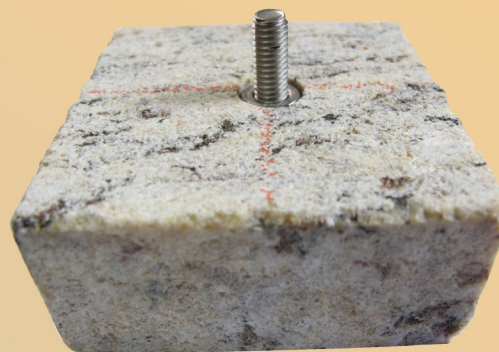
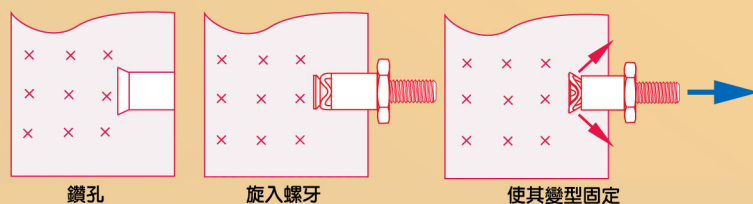

材質: 白鐵 A2/A4

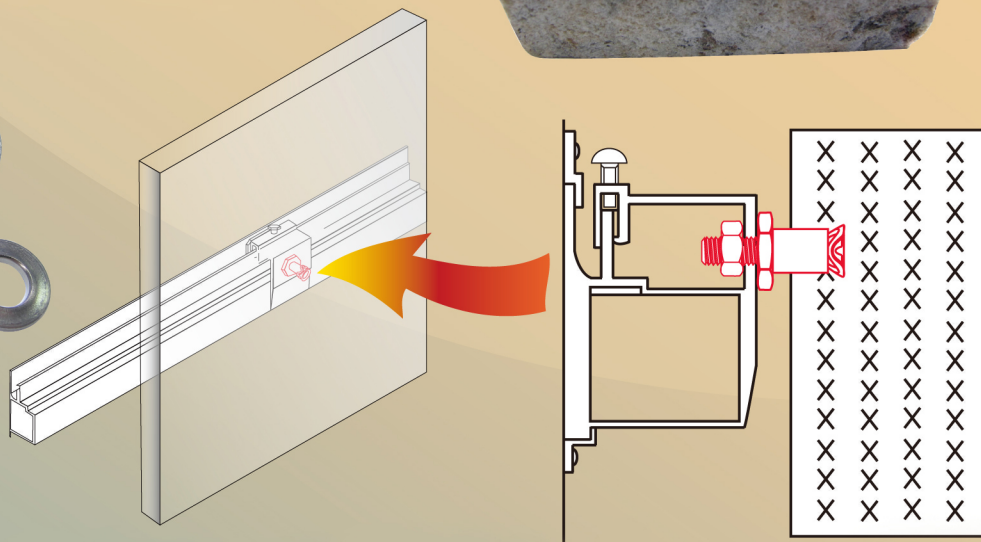
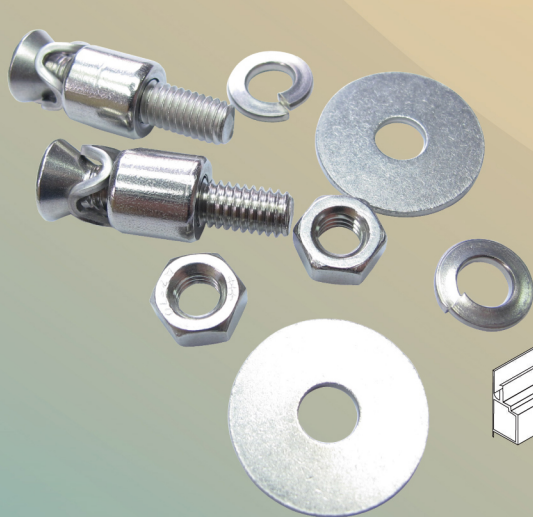

可用於；石材、帷幕大樓

住址: 500彰化縣彰化市古夷里泰和路二段415巷78號

E-mail: ironman53153551@gmail.com

電話: 886-4-7283965

傳真: 886-4-7283897

ironman53153551.weebly.com